

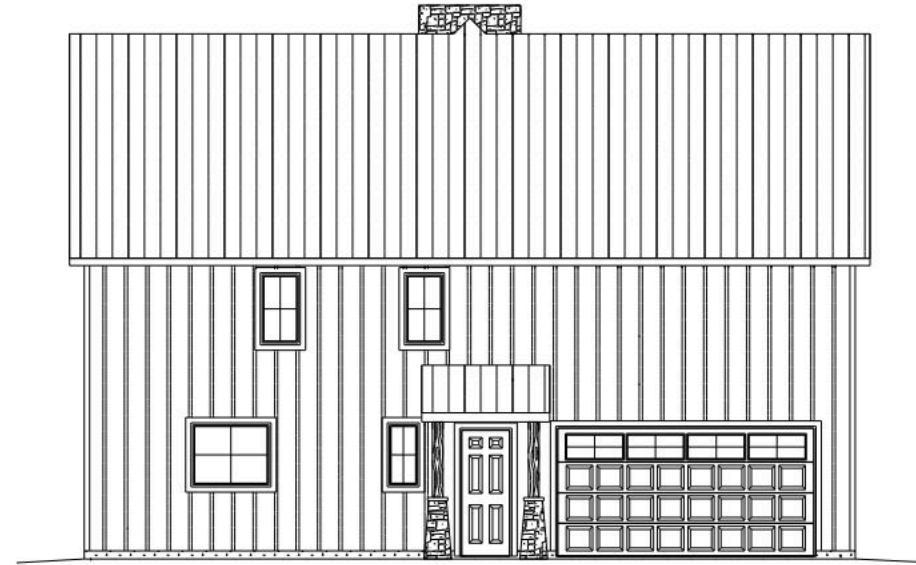

FRONT ELEVATION



REAR ELEVATION

PLAN*	DATE	SCALE	1/4" = 1'	REVISIONS
0204B	6-10-02	DRAWN BY	TYP	NO.
	REVISED	APPROVED		

VP Design & Drafting, Inc.
515-249-1134



DAVIS & REED
HOMES

THIS DRAWING IS THE PROPERTY OF VP DESIGN & DRAFTING, INC. IT IS TO BE USED ONLY FOR THE PROJECT AND SITE SPECIFICALLY IDENTIFIED HEREON. NO PART OF THIS DRAWING IS TO BE REPRODUCED OR TRANSMITTED IN ANY FORM OR BY ANY MEANS, ELECTRONIC OR MECHANICAL, INCLUDING PHOTOCOPYING, RECORDING, OR BY ANY INFORMATION STORAGE AND RETRIEVAL SYSTEM, WITHOUT THE WRITTEN PERMISSION OF VP DESIGN & DRAFTING, INC.

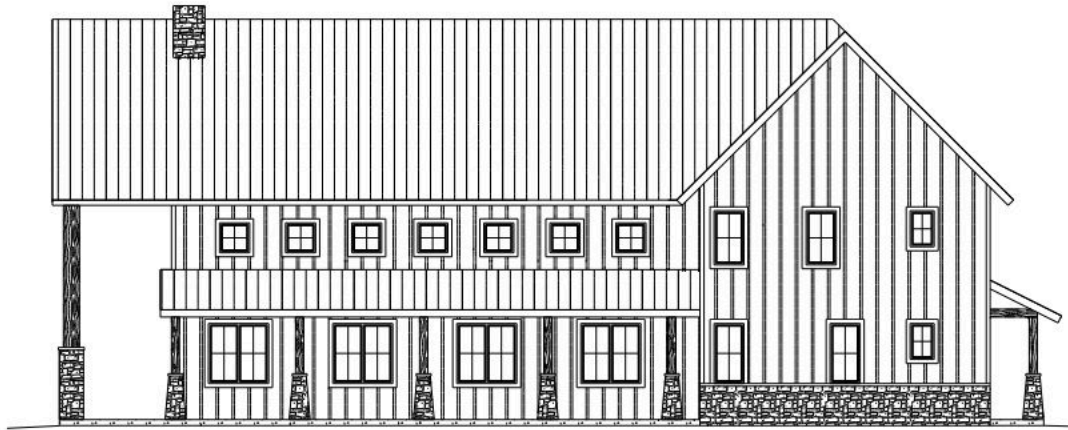

RIGHT ELEVATION

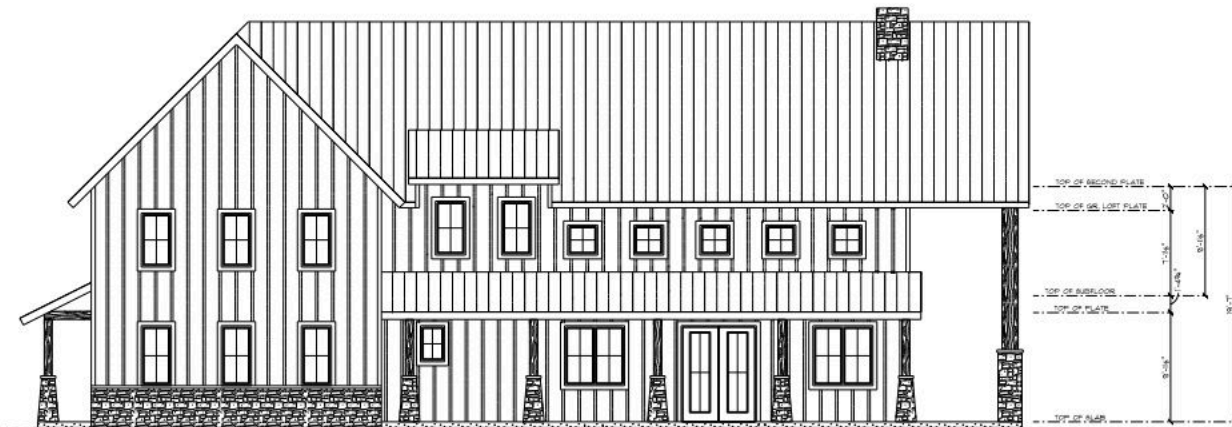

LEFT ELEVATION

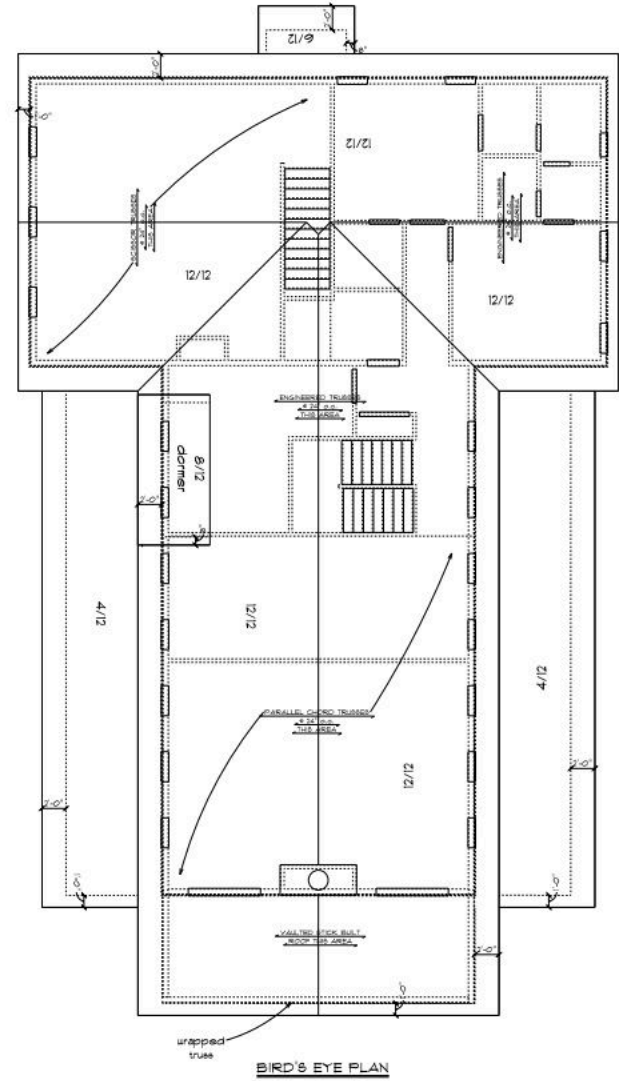

SCALE	3/16" = 1'	DATE	6-2-2013	PLAN #	020-04
DESIGNED BY	TVP	REVISED		SHEET	5 of 5
APPROVED					

ALL DESIGN & DRAFTING WORK SHALL BE CONSIDERED AS PRELIMINARY AND NOT FOR CONSTRUCTION. REVISED WORK SHALL BE INDICATED BY A REVISION NUMBER. NO CONTRACT SHALL BE SIGNED OR WORK SHALL BE PERFORMED WITHOUT THE SIGNATURE OF THE ARCHITECT. PLEASE CHECK FOR ANY CHANGES TO THE ORIGINAL DRAWINGS.

VP Design & Drafting, Inc.
515-249-1134



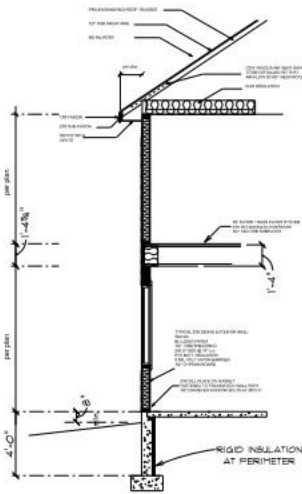

Wall Section

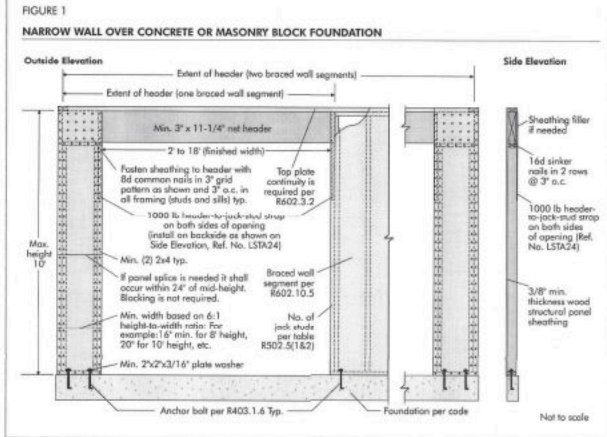

MAIN FLOOR PLAN

1705 SF
 2845 SF total

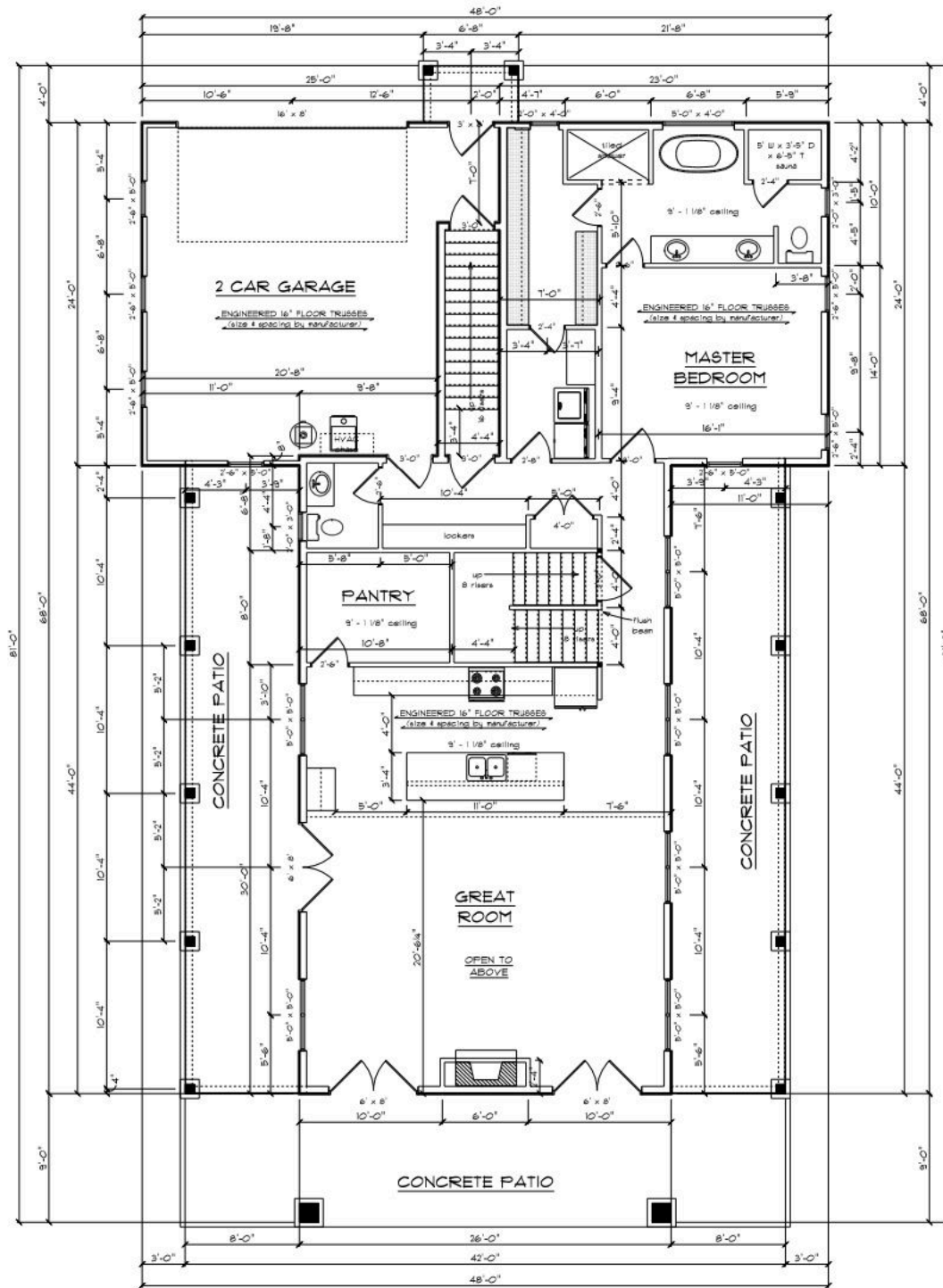

PLAN #	DATE	SCALE	TYP
02048	6-10-2023	1/4" = 1'	DRAIN BT
SHEET	REVISED	APPROVED	
3 of 5			

VP Design & Drafting, Inc.
 515-249-1134



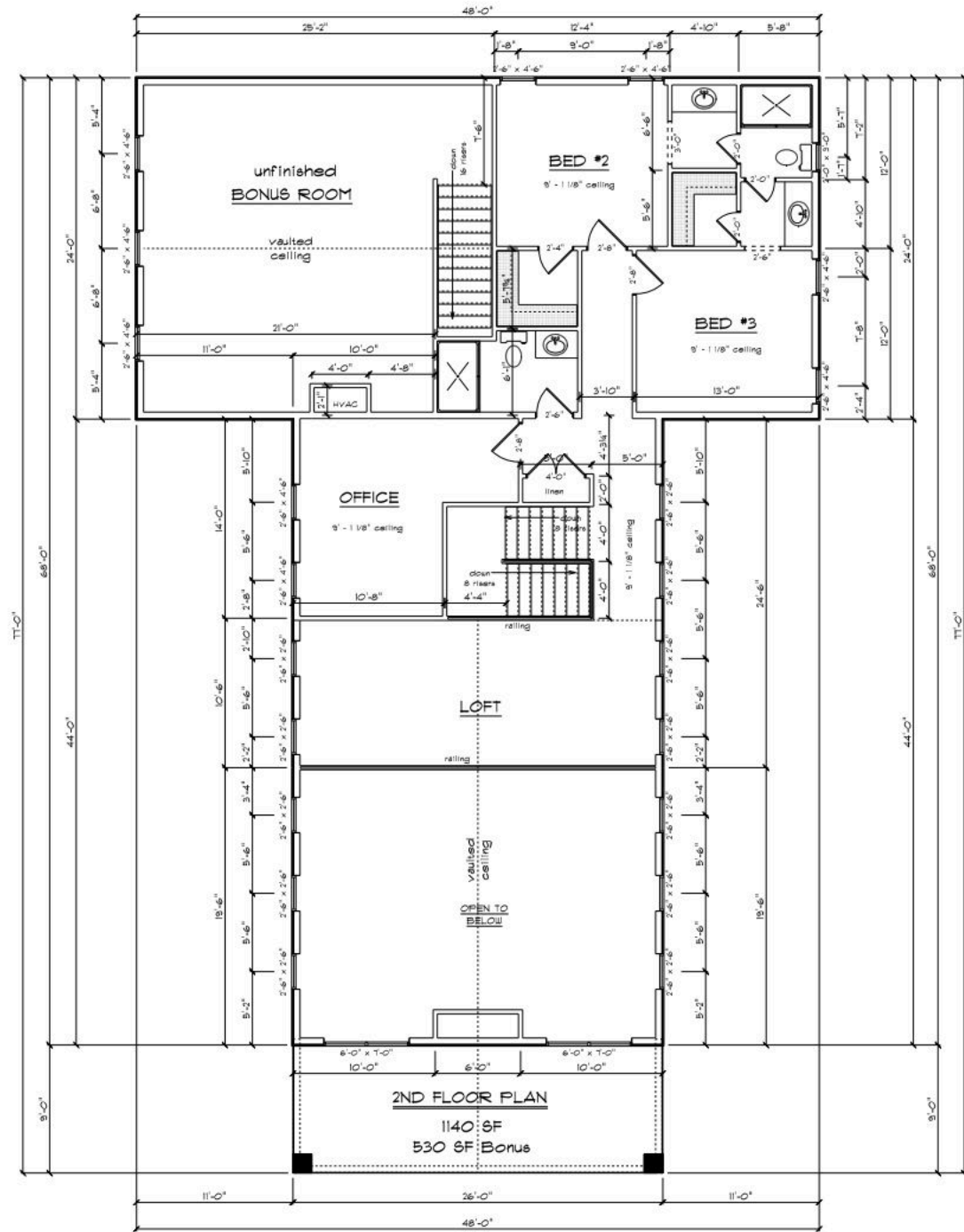
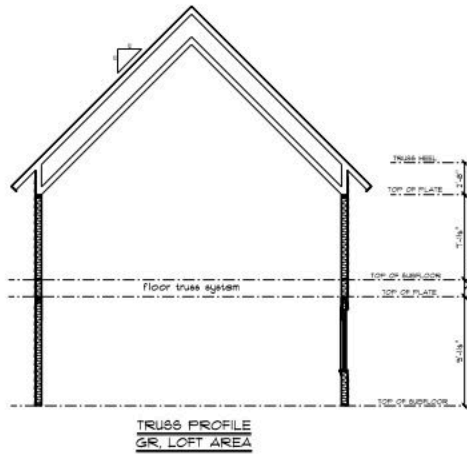
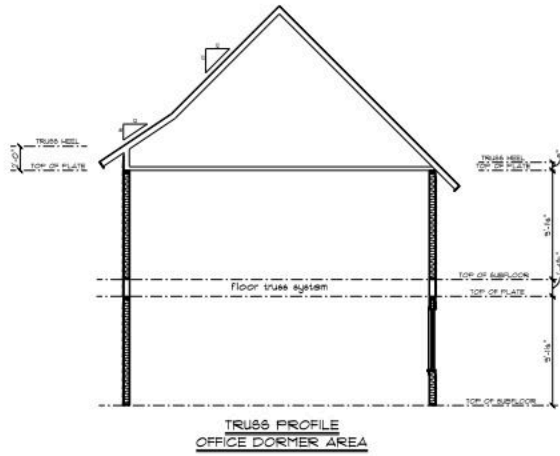
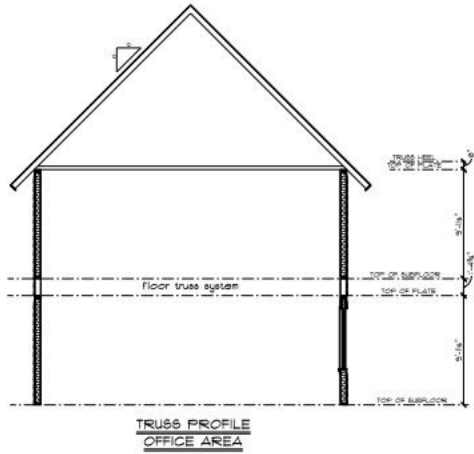

PLAN #	DATE	SCALE	1/4" = 1'
02048	6-10-2023	DRAWN BY	TYPE
REVISED	APPROVED		
SHEET		4 of 5	

VP Design & Drafting, Inc.
515-249-1134

